PA-02

1 buoy marks reef, bearing 156° / 10.5 nm from Little River Inlet - water depth 60'

Reef	Structure	Latitude	Longitude
		N	W
	1) Reef Buoy	33 41.920	078 26.710
Little River Offshore Reef	2) Landing craft	33 41.987	078 26.620
	3) Landing craft	33 41.796	078 26.963
	4) Concrete culvert pipe	33 41.754	078 26.955
	5) Concrete rubble	33 41.900	078 26.700
	6) Army APCs*	33 41.937	078 26.694
	7) Army APCs	33 41.947	078 26.721
	8) 50' Tugboat	33 41.942	078 26.601
	9) Army APCs	33 41.936	078 26.646
	10) Army APCs	33 41.889	078 26.709
	11) Army APCs	33 41.882	078 26.727
	12) Army APCs	33 41.843	078 26.733
	13) Army APCs	33 41.852	078 26.742
	14) Army APCs	33 41.809	078 26.708
Barracuda Alley	15) Army APCs	33 41.957	078 26.750
	16) 150' Dive barge	33 41.963	078 26.761
	17) 120' Deck barge	33 41.982	078 26.721
	18) Army APCs	33 42.003	078 26.700
	19) Army APCs	33 42.013	078 26.711
	20) Army APCs	33 42.006	078 26.718
	21) 95' Tugboat	33 42.085	078 27.032
	22) Concrete culvert pipe	33 42.085	078 27.002
	23) Army APCs	33 41.974	078 26.887
	24) Army APCs	33 41.967	078 26.893
	25) Army APCs	33 41.961	078 26.900
	26) Army APCs	33 41.938	078 26.895
	27) Army APCs	33 41.924	078 26.908
	28) Army APCs	33 41.915	078 26.895
	29) Army APCs	33 41.909	078 26.896

* Armored Personnel Carriers

PA-02

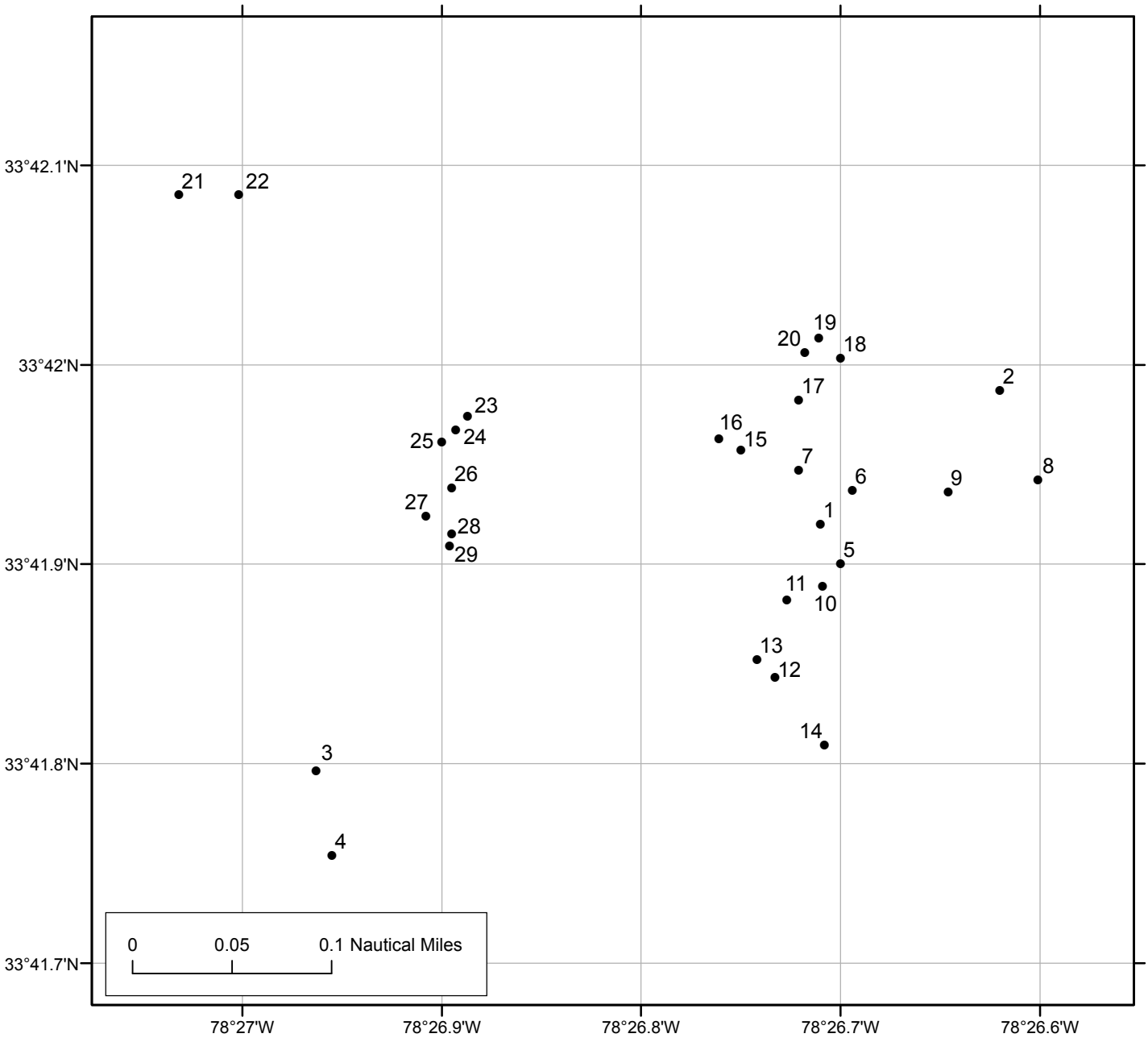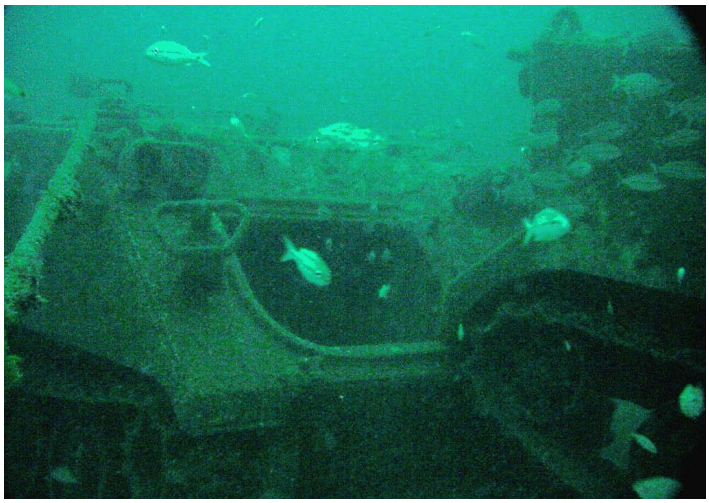
33°42.1'N
33°42'N
33°41.9'N
33°41.8'N
33°41.7'N
78°27'W
78°26.9'W
78°26.8'W
78°26.7'W
78°26.6'W
21
22
19
20
18
2
17
23
16
25
24
15
7
26
6
9
8
27
1
28
29
5
11
10
13
12
14
3
4
0
0.05
0.1 Nautical Miles