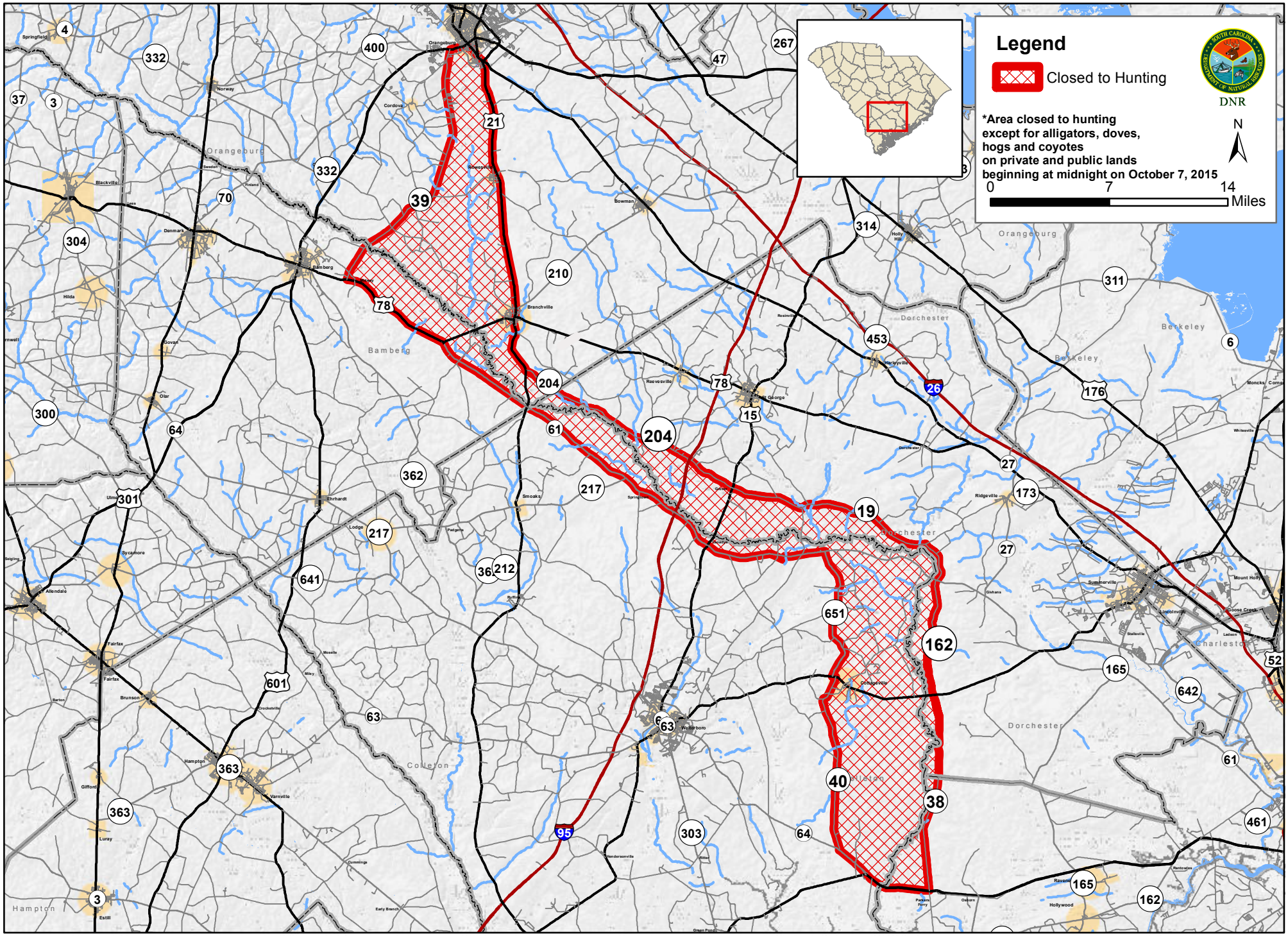Edisto River Hunting Closure