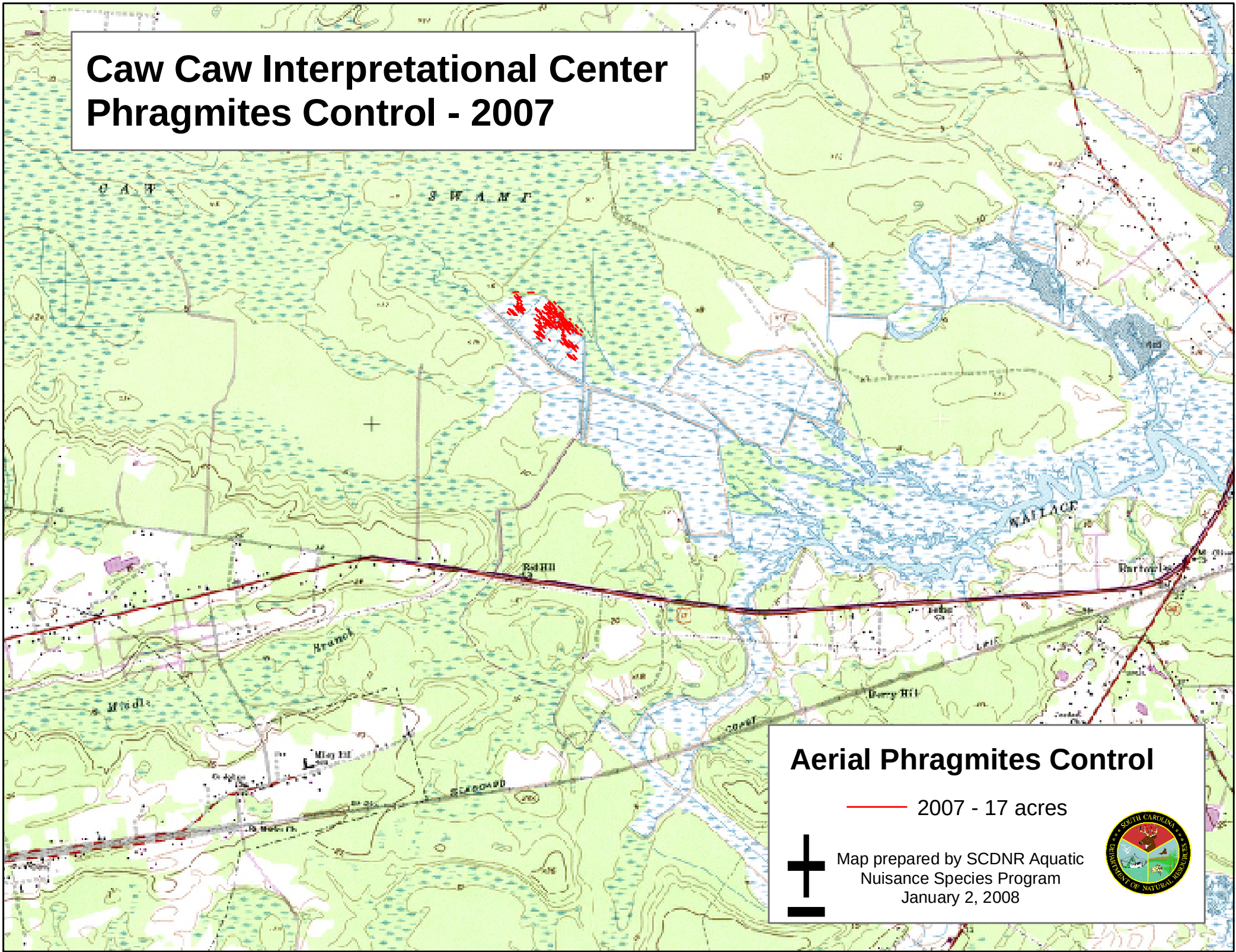Caw Caw Interpretational Center Phragmites Control - 2007