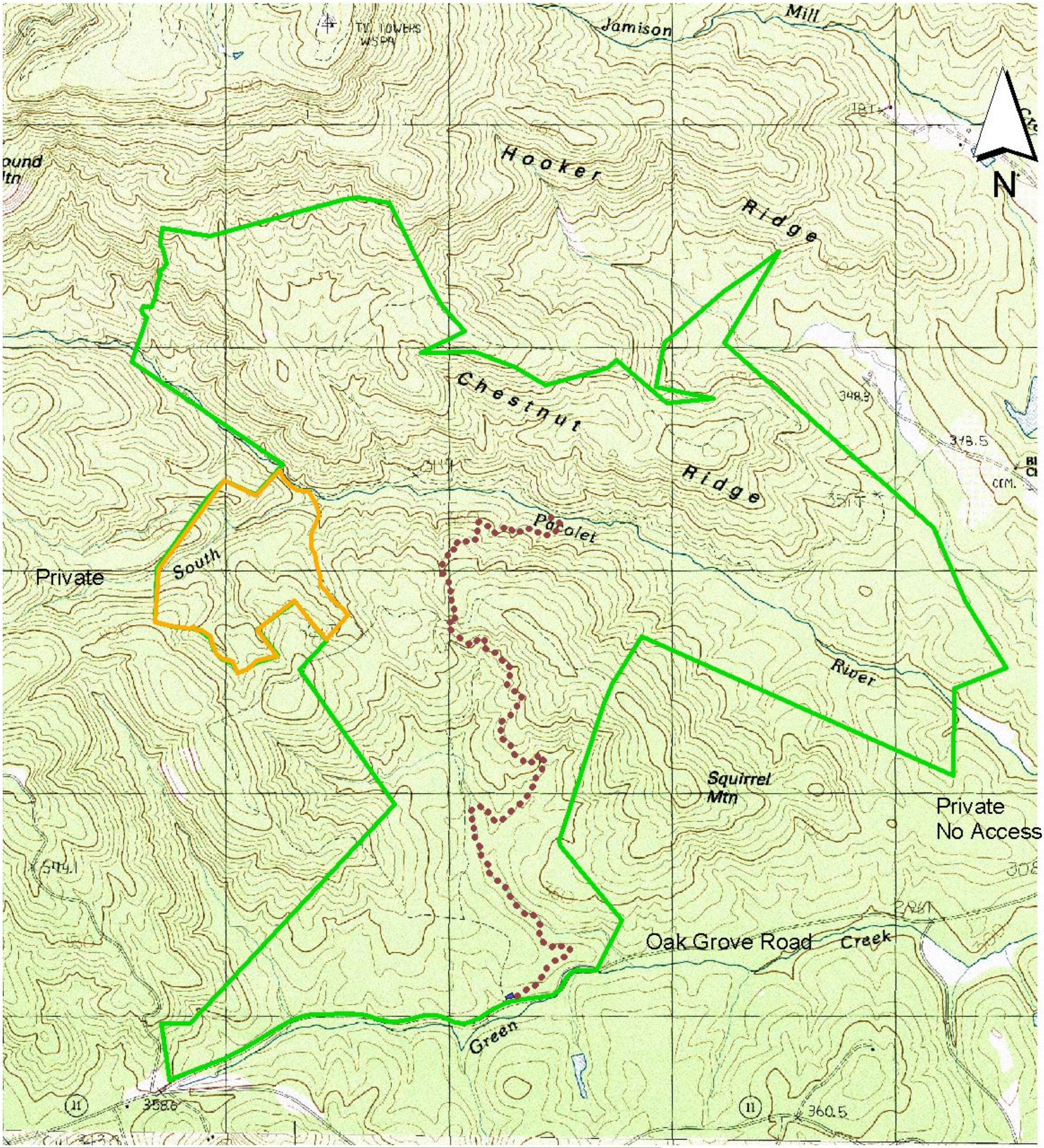

Chestnut Ridge Heritage Preserve (1886 acres)

1000 0 1000 2000 Feet

Parking Area

Hiking Trail (2.75 mi)

Chestnut Ridge Heritage Preserve

Glassy Mountain Archery Only Area