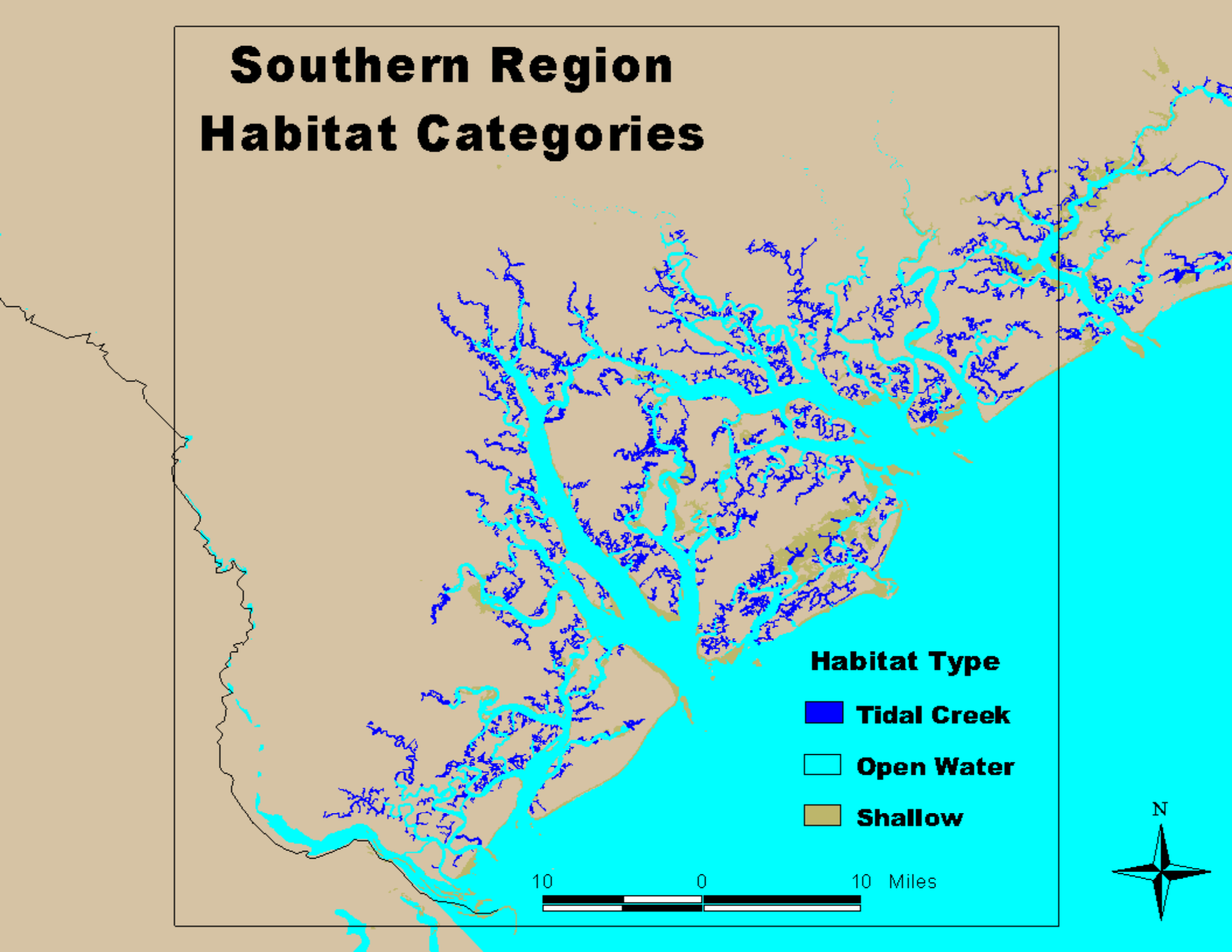
Southern Region
Habitat Categories
Habitat Type
Tidal Creek
Open Water
Shallow
10
0
10 Miles
N