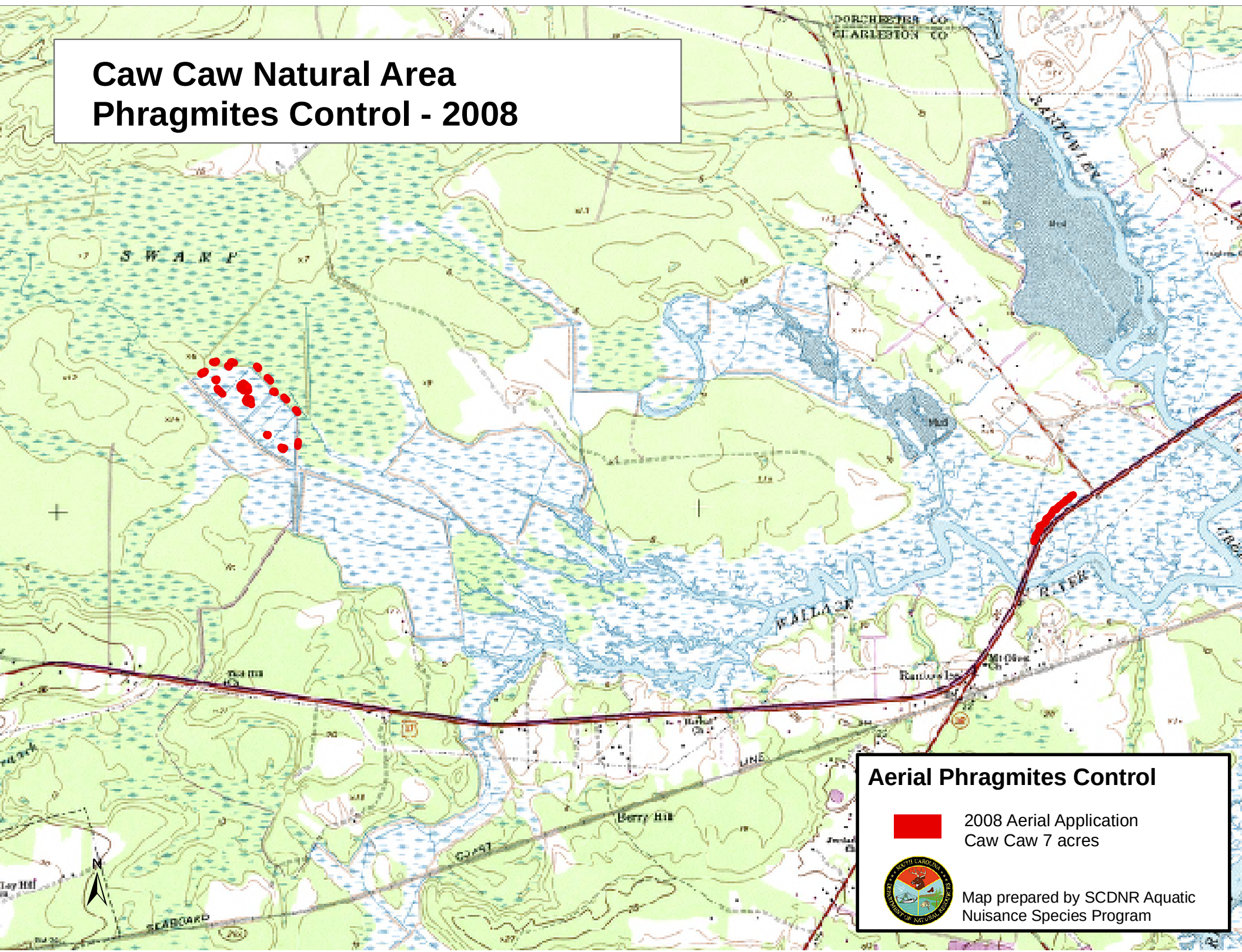Caw Caw Natural Area
Phragmites Control - 2008