Geologic Map Coverage at 1:24,000 scale

2004 - 2005

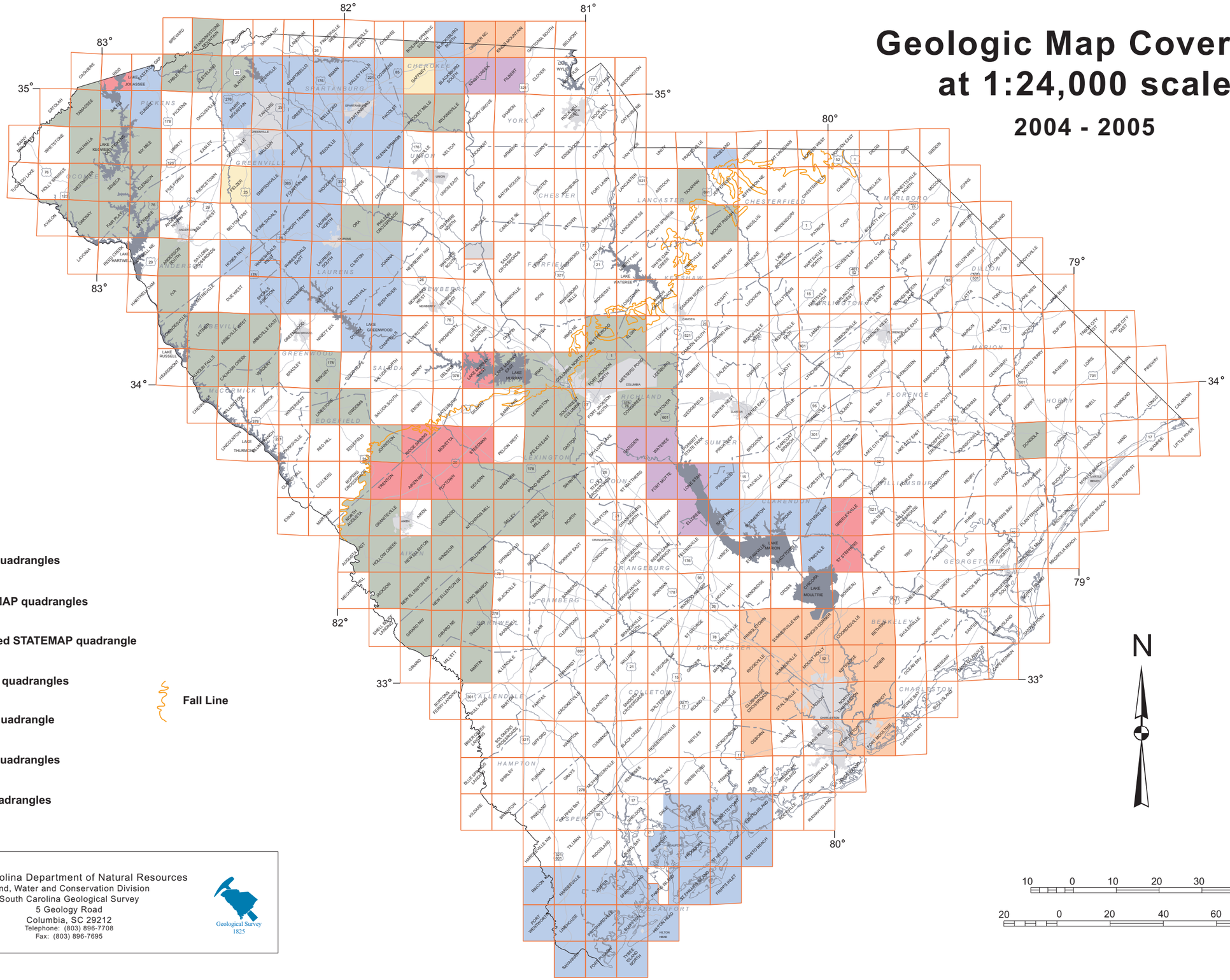

- SCGS quadrangles
- STATEMAP quadrangles
- Proposed STATEMAP quadrangle
- EDMAP quadrangles
- AASG quadrangle
- USGS quadrangles
- NPS quadrangles
- Fall Line

South Carolina Department of Natural Resources
Land, Water and Conservation Division
South Carolina Geological Survey
5 Geology Road
Columbia, SC 29212
Telephone: (803) 896-7708
Fax: (803) 896-7695