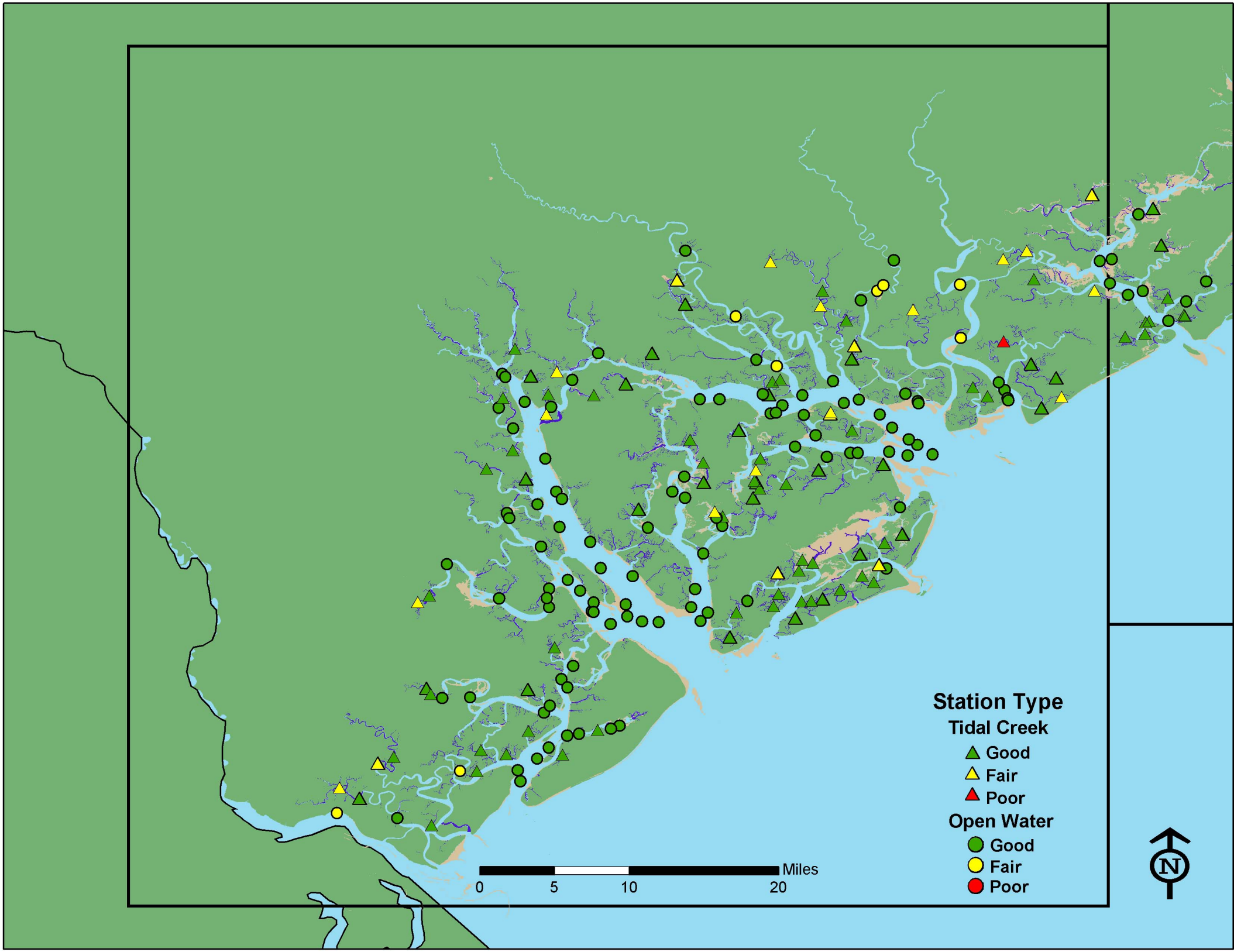
Station Type
Tidal Creek
Good
Fair
Poor
Open Water
Good
Fair
Poor
Miles
0
5
10
20
N