

Lachicotte Oyster Factory PSG - R355

R355 is located within
SCDES Shellfish
Management Area 4.
These areas are subject to
closure at any time. Please
call (800) 285-1618

Partially Closed SCDES

SHELLFISH SEASON
2024 - 2025

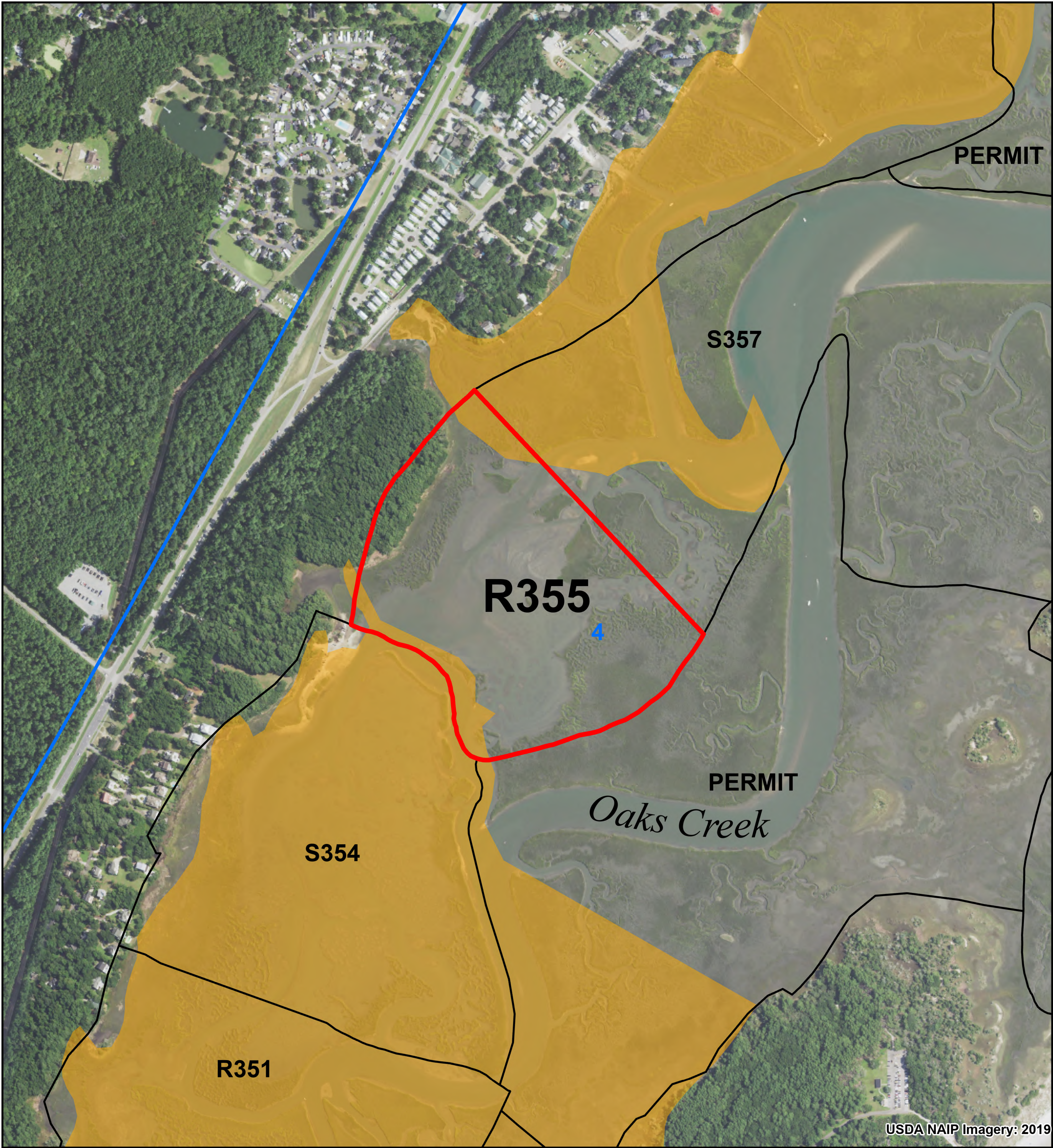

Legend

SHELLFISH HARVEST BOUNDARIES

- R355**
- NEIGHBORING AREAS
- GRANT = GRANT PERMIT
- PERMIT = COMMERCIAL PERMIT
- R000 = RECREATIONAL GROUND
- S000 = STATE SHELLFISH GROUND
- SHELLFISH MANAGEMENT AREAS (SCDHEC)

2024-25 SCDHEC SHELLFISH HARVEST CLASSIFICATIONS

- PROHIBITED
- RESTRICTED

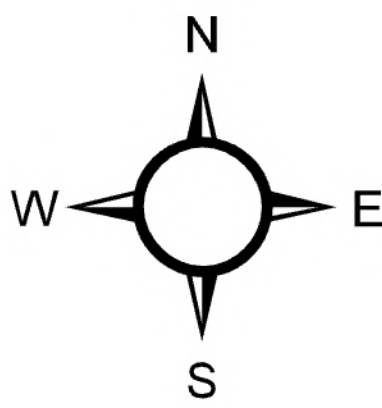

0 0.07 0.15 0.22 0.3 Miles

0 0.15 0.3 0.45 0.6 Kilometers

Location: Portions of a tributary of
Oaks Creek
County: Georgetown

PRODUCED BY:
SOUTH CAROLINA DEPARTMENT OF NATURAL RESOURCES
OFFICE OF FISHERIES MANAGEMENT
SHELLFISH MANAGEMENT SECTION
09/2024

