Last End Point / Pinckney Island PSG - R036, R037

SHELLFISH SEASON
2021 - 2022

R036 and R037 is located within SCDHEC Shellfish Management Area 20. These areas are subject to closure at any time. Please call (800) 285-1618

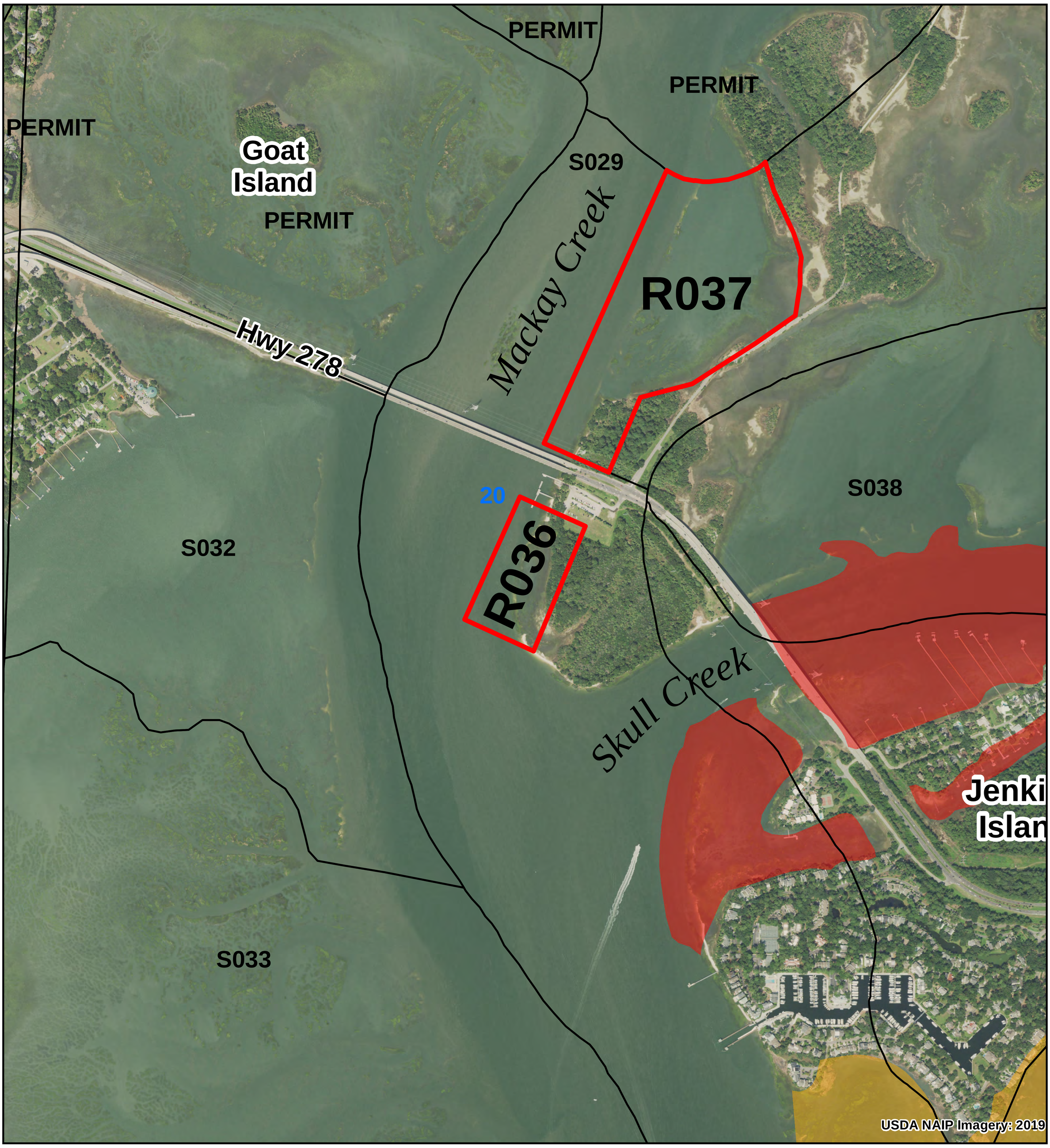

Legend

SHELLFISH HARVEST BOUNDARIES

- **R036 and R037**
- NEIGHBORING AREAS
  - GRANT = GRANT PERMIT
  - PERMIT = COMMERCIAL PERMIT
  - R000 = RECREATIONAL GROUND
  - S000 = STATE SHELLFISH GROUND
- SHELLFISH MANAGEMENT AREAS (SCDHEC)

2021-22 SCDHEC SHELLFISH HARVEST CLASSIFICATIONS

- PROHIBITED
- RESTRICTED
- SPECIAL CONDITIONS

N
W E
S

0 0.1125 0.225 0.3375 0.45 Miles

0 0.225 0.45 0.675 0.9 Kilometers

PRODUCED BY:
SOUTH CAROLINA DEPARTMENT OF NATURAL RESOURCES
OFFICE OF FISHERIES MANAGEMENT
SHELLFISH MANAGEMENT SECTION
10/2021

Location: Portions of Mackay Creek adjacent to Pinckney Island.
County: Beaufort