Eagle Island S254

SHELLFISH SEASON
2021 - 2022

S254 is located within SCDHEC Shellfish Management Area 8 and 9A. These areas are subject to closure at any time. Please call (800) 285-1618

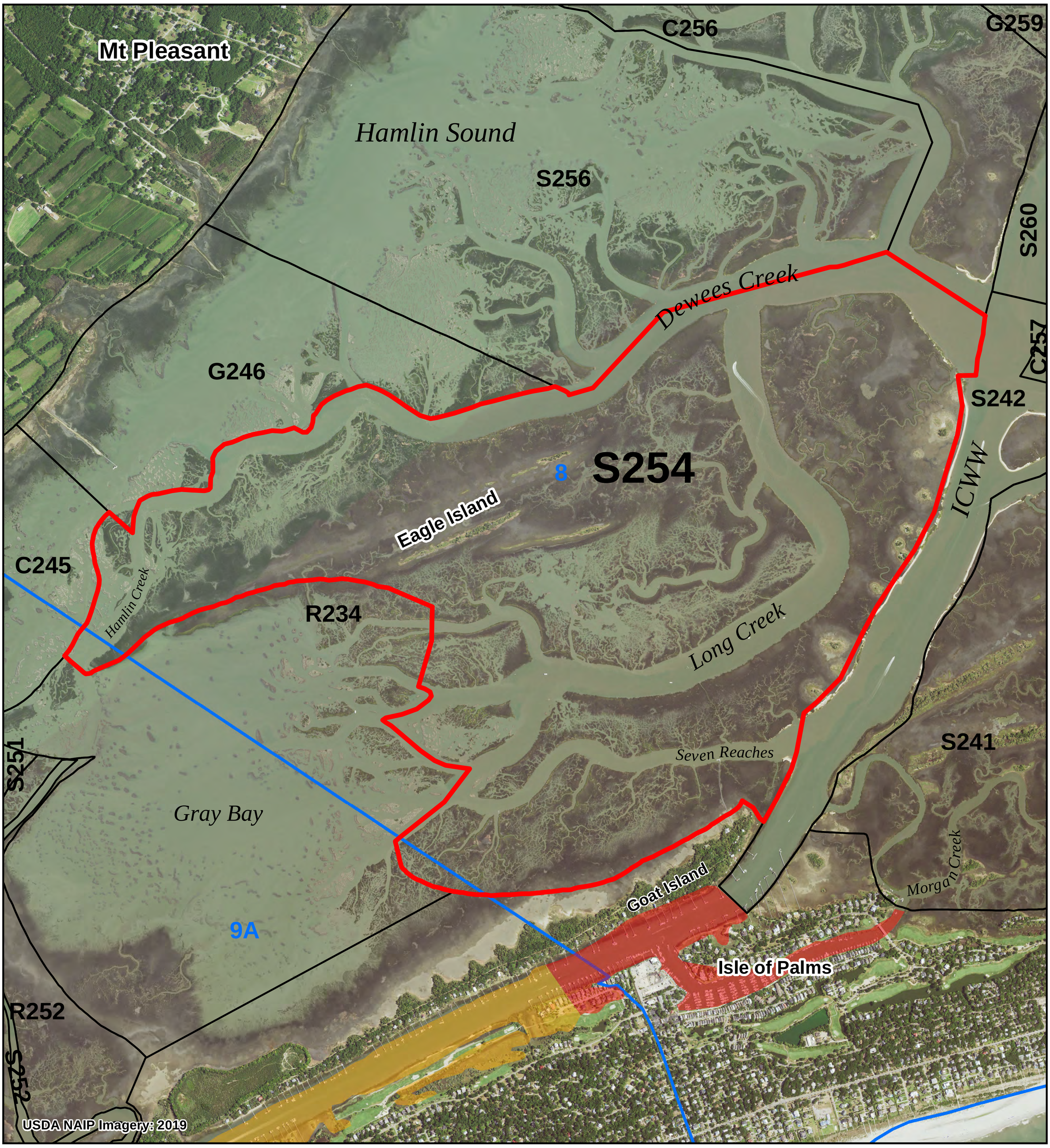

Legend

SHELLFISH HARVEST BOUNDARIES

- AREA OF INTEREST
- NEIGHBORING AREAS
  - C000 = COMMERCIAL CULTURE PERMIT
  - G000 = GRANT PERMIT
  - M000 = MARICULTURE PERMIT
  - R000 = RECREATIONAL GROUND
  - S000 = STATE SHELLFISH GROUND
- SHELLFISH MANAGEMENT AREAS (SCDHEC)

2021-22 SCDHEC SHELLFISH HARVEST CLASSIFICATIONS

- PROHIBITED
- RESTRICTED
- SPECIAL CONDITIONS

N
W E
S

0 0.1875 0.375 0.5625 0.75 Miles

0 0.375 0.75 1.125 1.5 Kilometers

PRODUCED BY:
SOUTH CAROLINA DEPARTMENT OF NATURAL RESOURCES
OFFICE OF FISHERIES MANAGEMENT
SHELLFISH MANAGEMENT SECTION
10/2021

Location: Portions of Dewees Creek and Long Creek.
County: Charleston