

CULTURE PERMIT C167

Acreage
Subtidal: 0.0
Intertidal: 11.7

LOCATION: Intertidal portions of Dawho River.
COUNTY: Charleston

C167 is located within
SCDHEC Shellfish
Management Area 12B.
These areas are subject to
closure at any time. Please
call (800) 285-1618

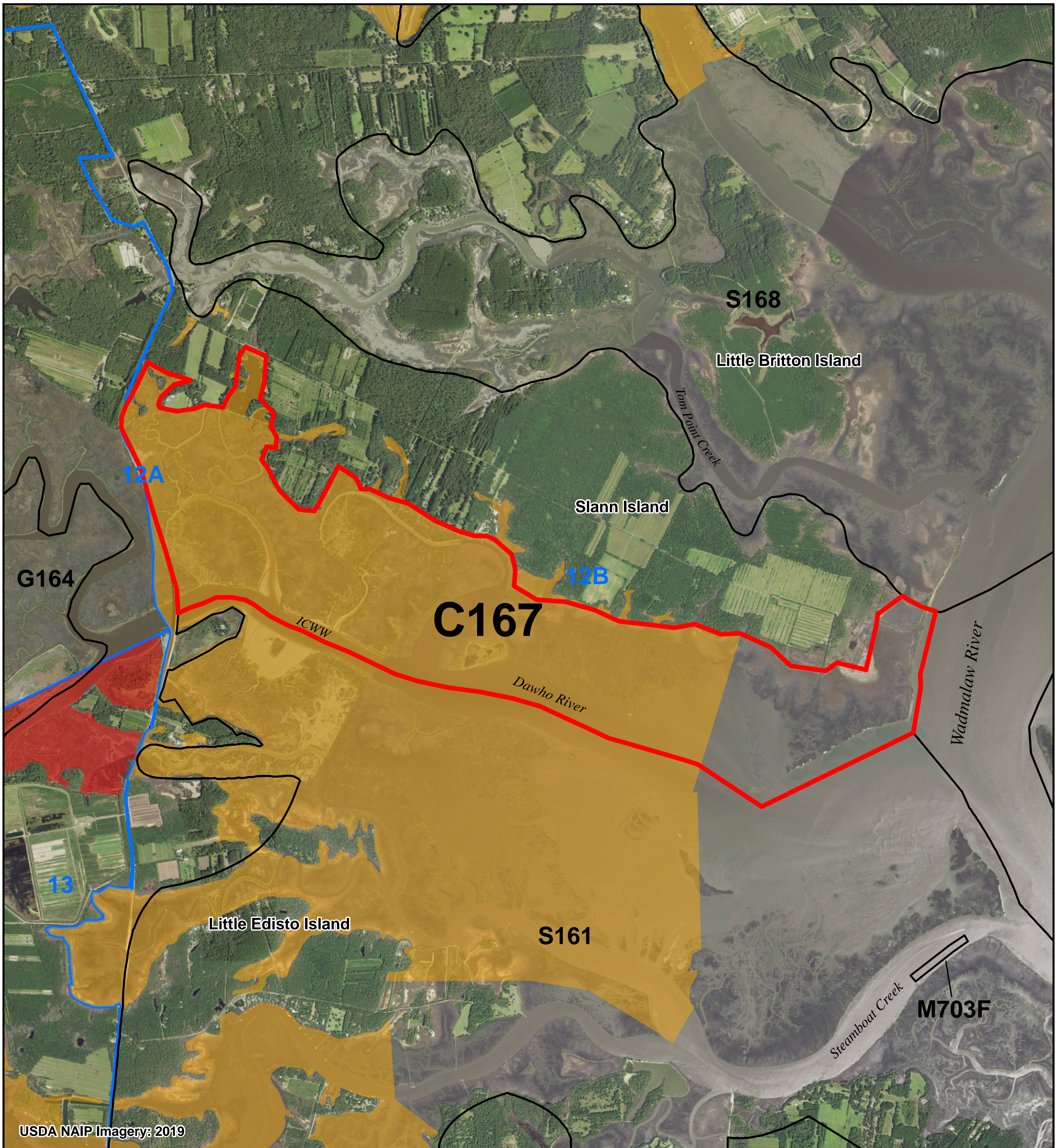

Legend

SHELLFISH HARVEST BOUNDARIES

- AREA OF INTEREST
- NEIGHBORING AREAS
 - C000 = COMMERCIAL CULTURE PERMIT
 - G000 = GRANT PERMIT
 - M000 = MARICULTURE PERMIT
 - R000 = RECREATIONAL GROUND
 - S000 = STATE SHELLFISH GROUND
- SHELLFISH MANAGEMENT AREAS (SCDHEC)

2023-24 SCDHEC SHELLFISH HARVEST CLASSIFICATIONS

- PROHIBITED
- RESTRICTED
- SPECIAL CONDITIONS

PERMITTEE: Available

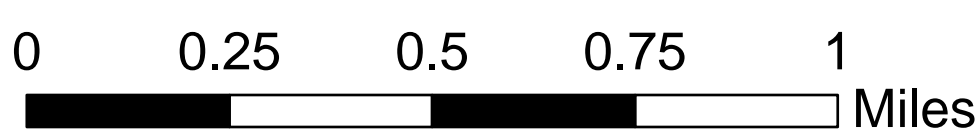
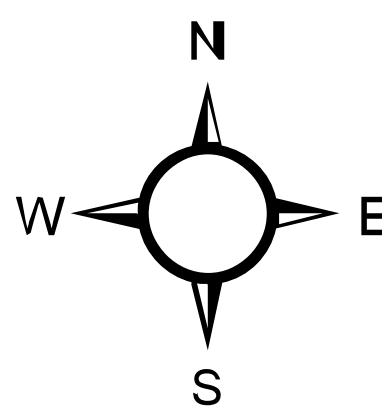

PRODUCED BY:
SOUTH CAROLINA DEPARTMENT OF NATURAL RESOURCES
OFFICE OF FISHERIES MANAGEMENT
SHELLFISH MANAGEMENT SECTION
08/2023

