

Acreage
Subtidal: 0.0
Intertidal: 0.5

CULTURE PERMIT C328

LOCATION: Portions of Alligator Creek and neighboring shoreline along Cape Romain Harbor.
COUNTY: Charleston

C328 is located within
SCDES Shellfish
Management Area 6B.
These areas are subject to
closure at any time. Please
call (800) 285-1618

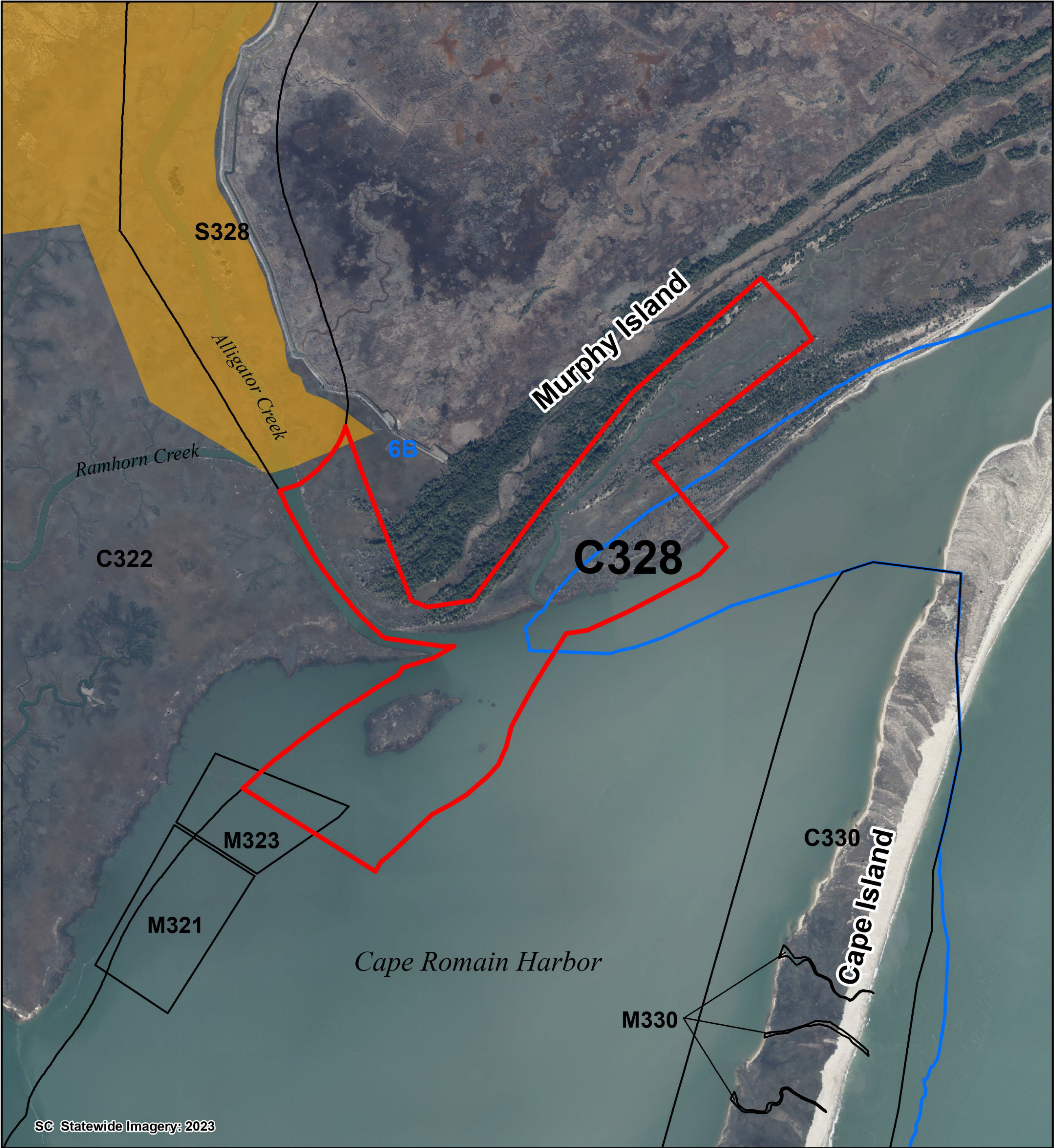

Legend

- SHELLFISH HARVEST BOUNDARIES**

CJ AREA OF INTEREST

CJ NEIGHBORING AREAS

C000 = COMMERCIAL CULTURE PERMIT

G000 = GRANT PERMIT

M000 = MARICULTURE PERMIT

R000 = RECREATIONAL GROUND

S000 = STATE SHELLFISH GROUND

CJ SHELLFISH MANAGEMENT AREAS (SCDES)
- 2025-26 SCDES SHELLFISH HARVEST CLASSIFICATIONS**

Red PROHIBITED

Yellow RESTRICTED

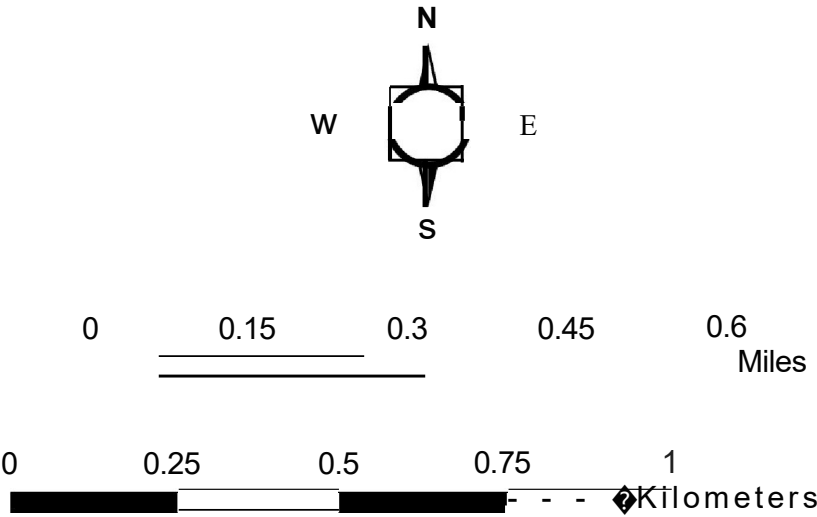

PERMITTEE: Available

PRODUCED BY:
SOUTH CAROLINA DEPARTMENT OF NATURAL RESOURCES
OFFICE OF FISHERIES MANAGEMENT
SHELLFISH MANAGEMENT SECTION
09/2025

