Philson Crossroads Rifle Range
Sumter NF, Enoree RD

Directions: (from Hwy. 49 in Union County)
At Hwy 49 and Jones Ford Rd. (County 44-22) turn right and drive 0.3 miles to four- way stop. At intersection of Jones Ford Rd. and County 44-18 drive south 6.4 miles. Turn left at 44-22 and State Hwy S-30-26, Philson Rd. drive 0.4 miles. Turn left at Philson Rd and Forest Service Rd. 7009 and drive 0.2 miles to rifle range.

For more information call 803-276-4810
or Fax 803-276-9303.
USFS URL: http://www.fs.fed.us/
SCDNR URL: http://www.dnr.sc.gov/shooting/

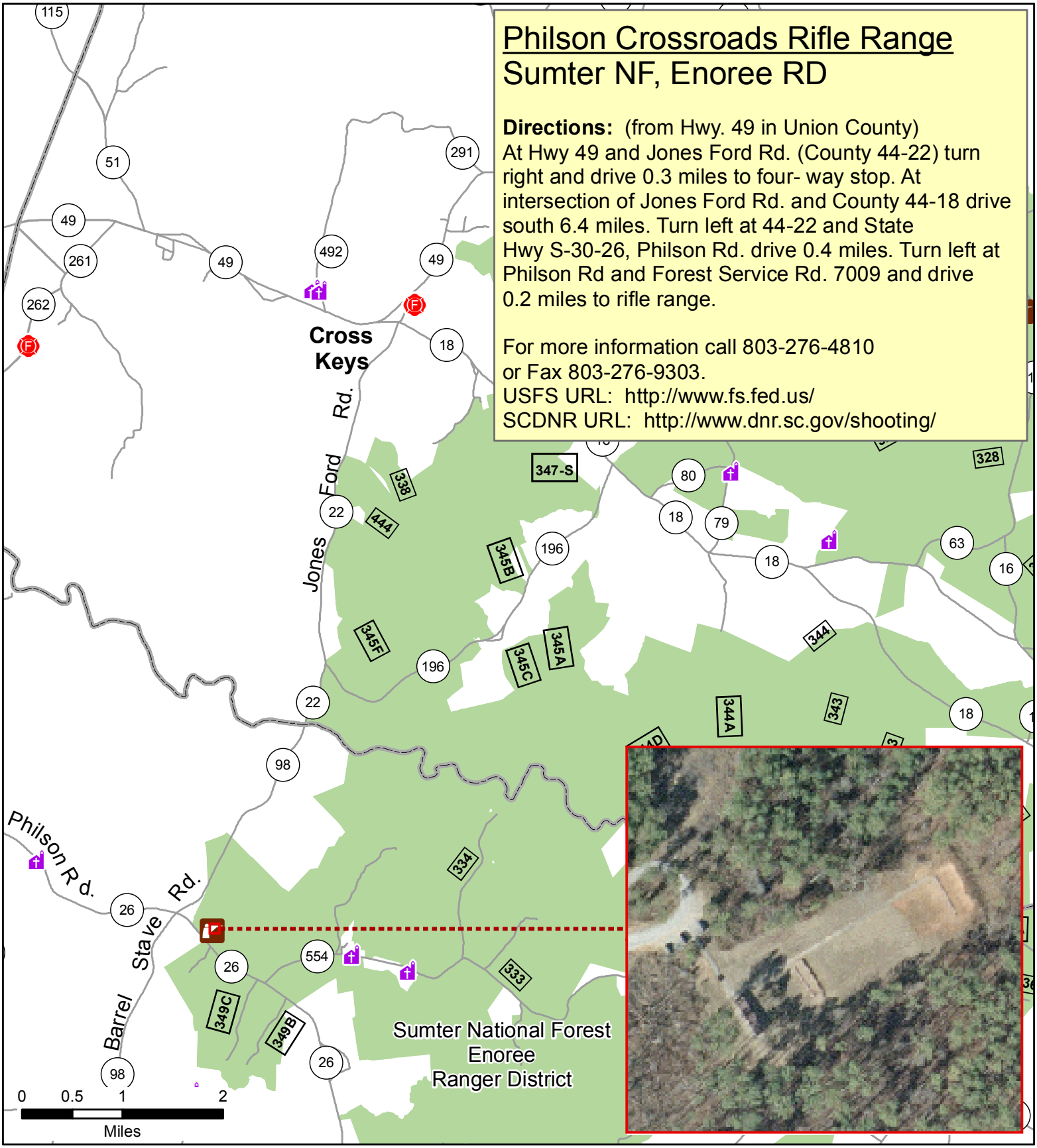

South Carolina
Department of Natural Resources
Technology Development Program
Columbia, South Carolina
URL: http://www.dnr.sc.gov

June 2010

Rifle Range
Hospital
College/University
School
Church
Fire Station

Interstate
US Highway
Street
Railroad
Municipality

DNR Managed Property
WMA Property
Heritage Preserve

N
W E
S